

Office in Agia Zoni, Limassol

Ioannou Kondilaki 16, Lemesos 3026, Cyprus

For Sale : **€ 835,182**

Description
This commercial building is in a class of its own due to the astonishing modern style created by one of the top Cyprus architects. It offers 5 floors of luxurious offices and 35 car parking spaces.

Each floor consists of 2-3 separate smartly sized offices to house a small-to-medium sized business. Each owner will also enjoy a spacious veranda.

Delivery Date May 2024

Details

Property Type: **Office**
Website

Status: **Available**

Unit Number: **103**

Main Features

Property Subtype: **Standard Office**
Covered Parking: **1**

Construction Stage: **Under Construction**
Floors Building: **5**

Construction Year: **2024**

Area

Internal Area: **100m²**

Covered Area: **100m²**

Energy & Heating

Energy Efficiency Grade: **A+**

Further Details

Secure Door

Gallery







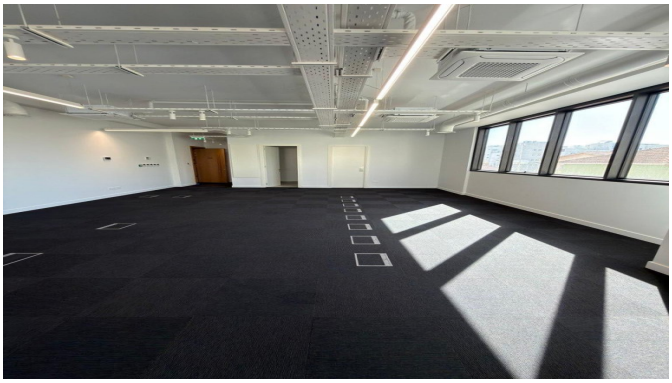

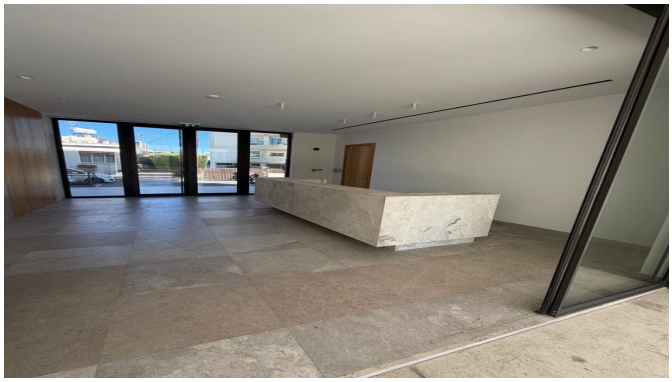

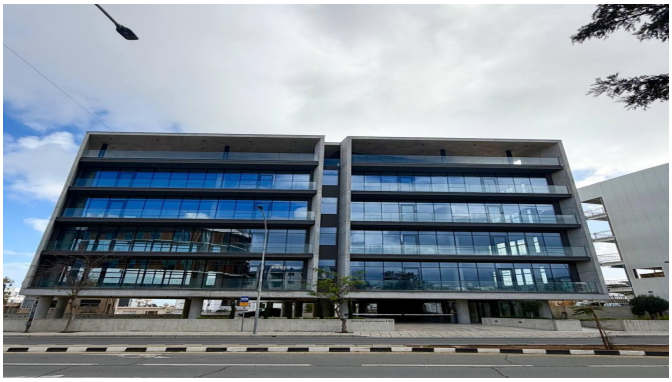



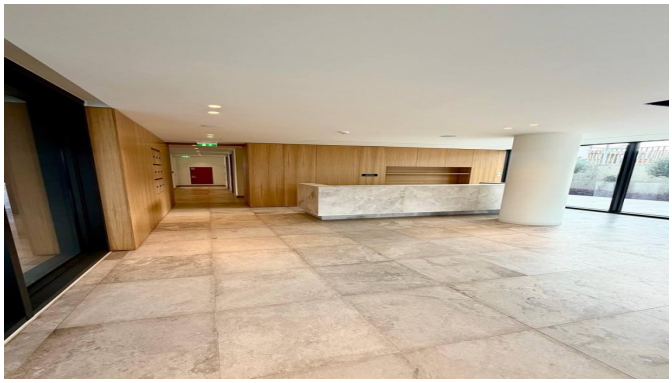
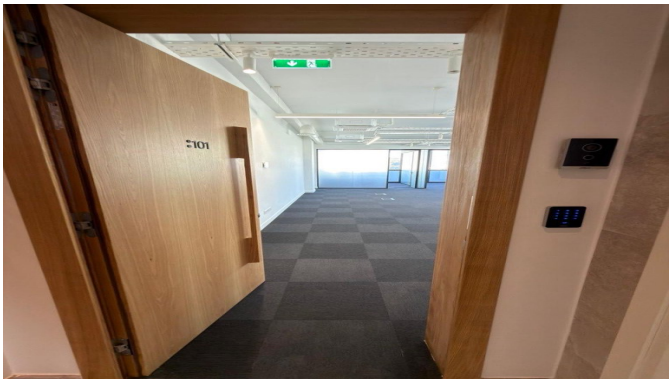
101



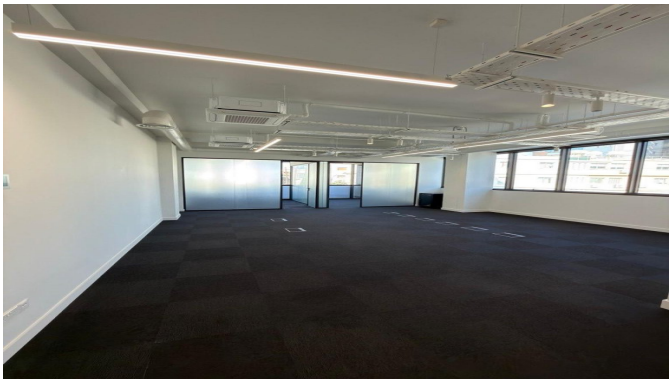

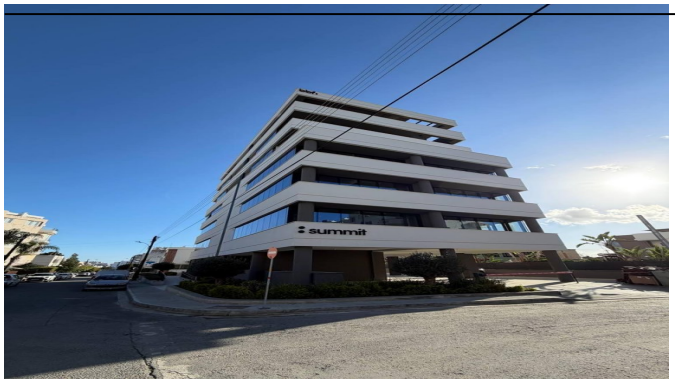
summit

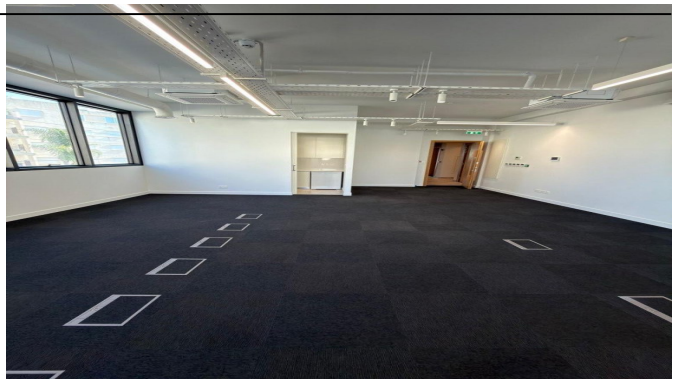


bbf
beidmark

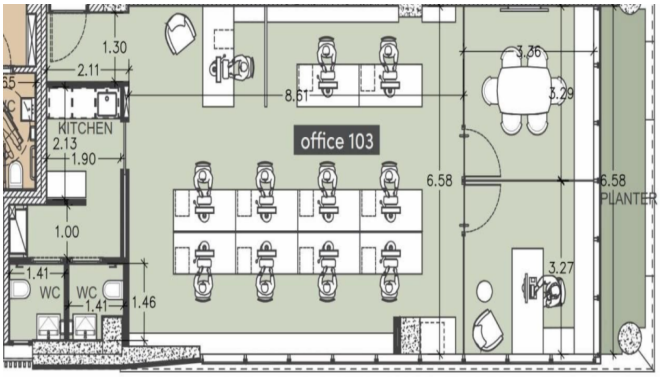
1.30
2.11
KITCHEN
2.13
1.90
1.00
1.41
WC
WC
1.41
1.46
office 103
8.61
3.36
3.29
6.58
6.58
PLANTER
3.27