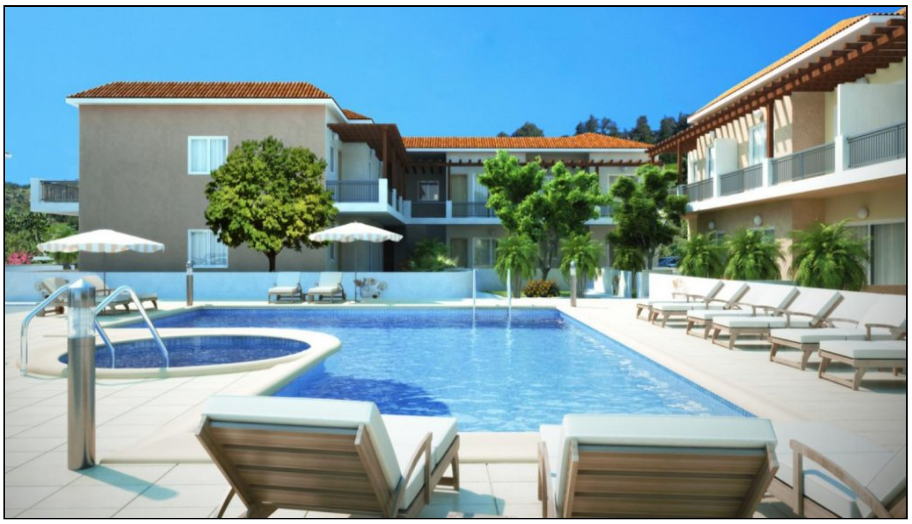

2 Bedroom Apartment in Prodromi, Paphos

For Sale : **€ 243,550**

Description
This 2 bedroom apartment in Prodromi offers contemporary coastal living in a highly desirable location within walking distance of Polis village square, shops, restaurants, and the famed blue-flag beach. The apartment itself provides the perfect combination of comfort, convenience, and Mediterranean lifestyle, whether as a relaxing residence or a high-potential holiday let.

Residents of this apartment enjoy access to a communal swimming pool, jacuzzi, and a well-equipped gym, offering a resort-style living experience within a secure, gated complex.

Key Highlights:

- Prime Location – Just a short stroll to Polis town center, local shops, restaurants, and all everyday amenities
- Close to the Coast – Only 2.5 km from a sandy beach and a quick 3-minute drive to both Polis and Latchi Marina
- Resort-Style Amenities – Access to a communal swimming pool, jacuzzi, and gym for fitness and relaxation
- Secure Living – Located in a small, gated development offering peace of mind and exclusivity
- Excellent Rental Potential – Highly popular area for both locals and tourists, ideal for holiday letting

This apartment offers a perfect balance of modern convenience and coastal charm, making it an excellent choice for year-round living, a holiday getaway, or a smart investment in one of Cyprus' most appealing destinations.

Details

Property Type: **Apartment**
Unit Number: **A2**
Status: **Available**
Website
Construction Type: **Concrete**

Main Features

Property Subtype: **Ground Apartment**
Bathrooms: **2**
Construction Stage: **Completed**
Covered Parking: **1**
Bedrooms: **2**

Area

Internal Area: **75m²**
Total Area: **96m²**
Covered Verandas: **13m²**
Garden Area: **8m²**
Covered Area: **88m²**

Energy & Heating

Energy Efficiency Grade: **A**

Further Details

Common Swimming Pool

Gallery

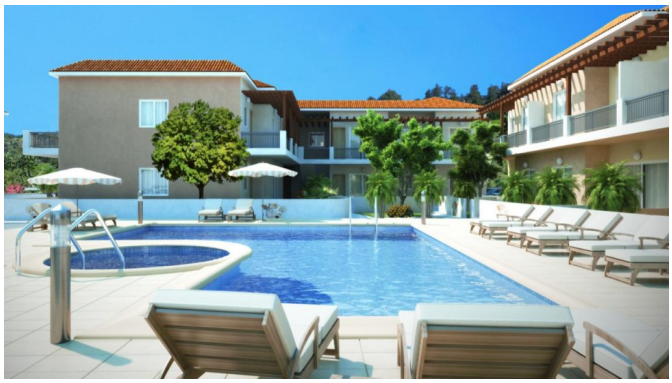


NO 10
NO 9
NO 7
NO 5
BLOCK 2
BLOCK 3
BLOCK 1
NO 8
NO 6
NO 4
NO 3
NO 2
NO 1







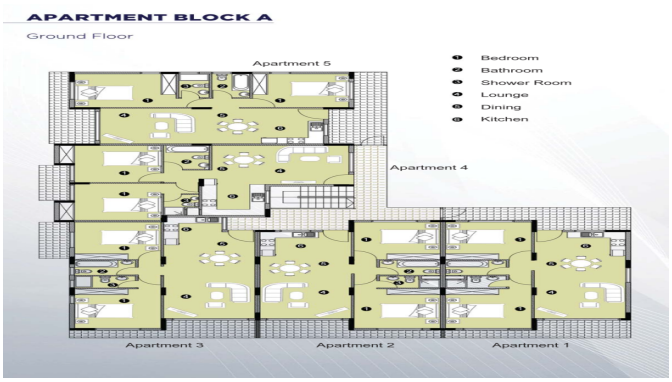
APARTMENT BLOCK A
Ground Floor
Apartment 5
Bedroom
Bathroom
Shower Room
Lounge
Dining
Kitchen
Apartment 4
Apartment 3
Apartment 2
Apartment 1







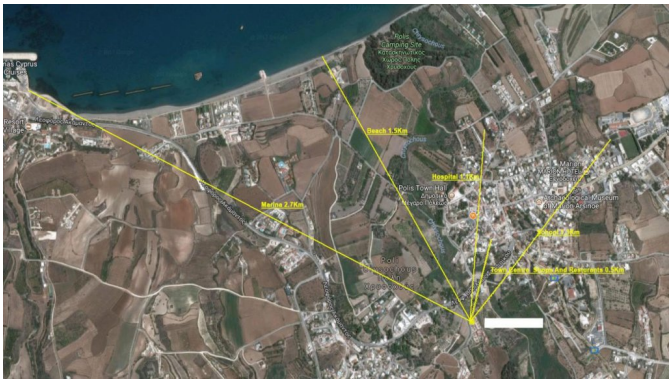
Beach 1.9Km
Marina 2.7Km