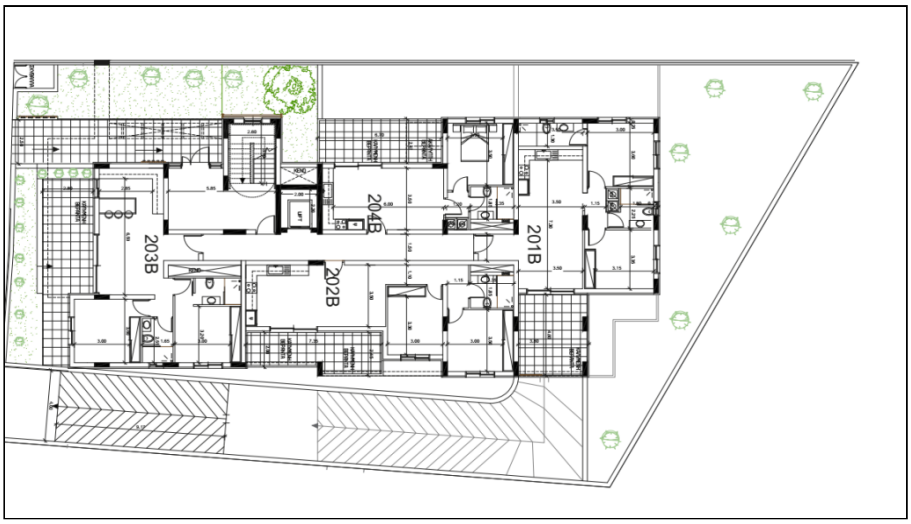

1 Bedroom Apartment in Agia Fyla, Limassol

For Sale : **€ 210,000**

Description
Contemporary One-Bedroom Apartment in Agia Fyla situated on the 2nd floor– Excellent Value with Prime Access
This modern one-bedroom apartment is located in the peaceful and convenient area of Agia Fyla, just minutes from the city center and major road connections. The residence includes a covered parking space and offers exceptional value for both homeowners and investors.

Positioned near the Lyceum of Agia Fylaxeos, the apartment combines everyday convenience with a quiet residential setting. Affordable pricing and the ability to inspect the building at any time make this property a secure and attractive choice.

Details

Property Type: **Apartment**
Website
Status: **Available**
Unit Number: **204B**

Main Features

Property Subtype: **Standard Apartment**
Kitchen Type: **Open Plan**
Construction Stage: **Off-plan**
Covered Parking: **1**
Bedrooms: **1**
Floors Building: **4**

Area

Internal Area: **50m²**
Storage: **2m²**
Covered Verandas: **17m²**
Total Area: **69m²**
Covered Area: **67m²**

Energy & Heating

Energy Efficiency Grade: **A**

Further Details

Secure Door, Elevator, Storage Space, Electricity, Air Condition