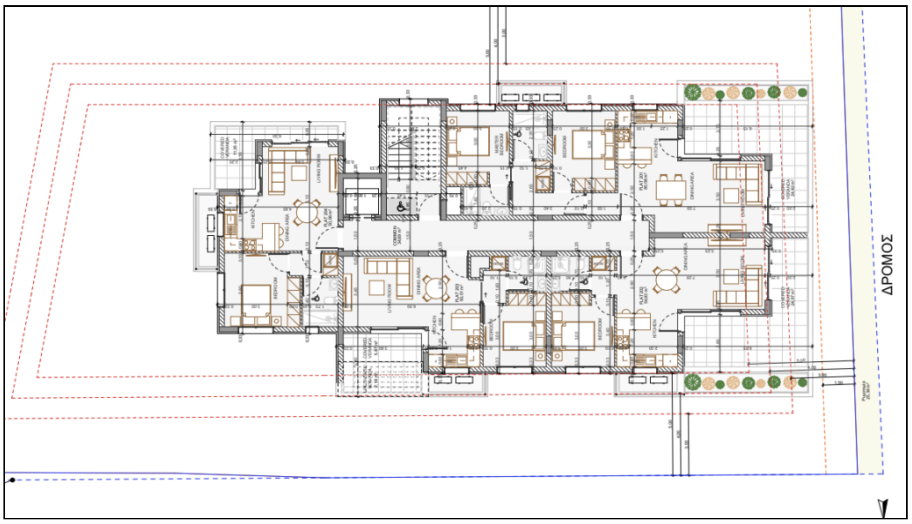

1 Bedroom Apartment in Chrysopolitissa, Larnaca

For Sale : **€ 260,000**

Description
2-Bedroom Apartments
The 2-bedroom apartments are designed to offer a perfect balance of style, comfort, and functionality — ideal for families, couples, or those who value extra space.
Spacious open-plan living areas seamlessly connect the kitchen, dining, and lounge zones, leading to large covered verandas that expand the living space and create the ideal setting for relaxation or entertaining.
The master bedroom features an en-suite bathroom, while the second bedroom is suitable for guests, children, or a home office.
Each home includes an additional bathroom, ensuring convenience and comfort for all residents.
Premium finishes — including elegant ceramic flooring, refined kitchen cabinetry, and modern bathroom fittings — highlight the project's commitment to quality and detail.
Energy-efficient materials and photovoltaic systems contribute to reduced electricity costs and sustainable living.
Each apartment comes with a covered parking space and a private storage room, combining practicality with contemporary design.
These 2-bedroom residences offer an exceptional lifestyle opportunity in the heart of Larnaca — where elegant architecture meets urban convenience, just minutes from the beach and all major amenities.

Details

Property Type: **Apartment**
Website
Status: **Available**
Unit Number: **303**

Main Features

Property Subtype: **Standard Apartment**
Bathrooms: **1**
Construction Stage: **Under Construction**
Covered Parking: **1**
Bedrooms: **1**
Floors Building: **6**

Area

Internal Area: **51m²**
Total Area: **63m²**
Covered Verandas: **12m²**
Covered Area: **51m²**

Further Details

Alarm, Secure Door