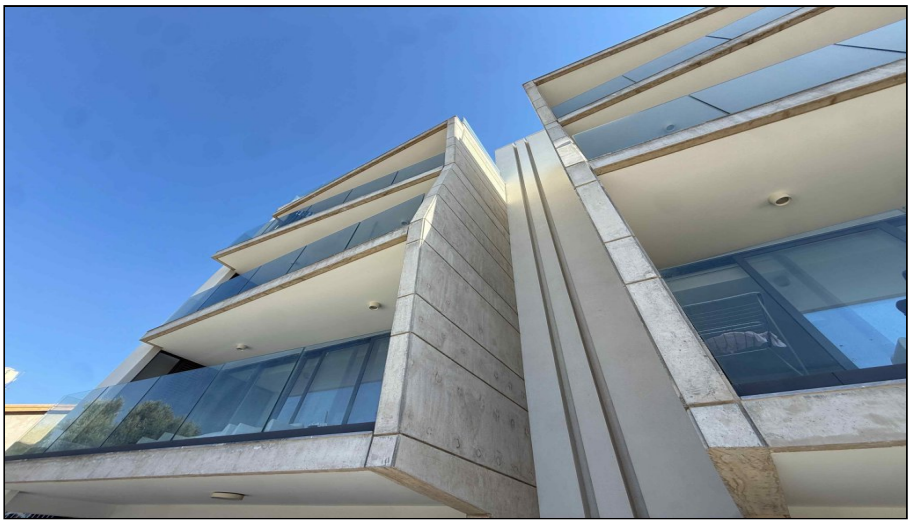

2 Bedroom Apartments in Agia Fyla, Limassol

For Rent : **€ 1,850**

Description
Beautifully furnished, sea-view 2 bedroom apartment in a quiet elevated area of Limassol.

Building: Fully-furnished residential block comprising just 6 modern two-bedroom apartments in a quiet residential area of Limassol. Elevated position offering stunning sea and city views across Limassol and towards the Limassol Marina.

Each apartment (76 m² internal + 15 m² covered veranda = 91 m² total):
- 2 spacious bedrooms
- 2 bathrooms
- Open-plan living, dining, and kitchen
- Fully furnished with contemporary furniture
- Full inverter A/C throughout
- Complete range of high-quality brand electrical appliances
- Covered private parking (one space per apartment)
- Private storage room (one per apartment)
- Elevator serving all floors including the roof area

Corporate-lease option: the entire six-unit block can also be leased under a single contract for employee housing, executive accommodation, or long-term corporate residency.

Details

Property Type: **Apartment**
Status: **Available**
Unit Number: **1st-floor pair (2 units)**
Website

Main Features

Property Subtype: **Standard Apartment**
Construction Stage: **Completed**
Construction Year: **2026**
Bedrooms: **2**
Bathrooms: **2**
Furnished: **Fully Furnished**
Covered Parking: **1**

Area

Covered Area: **76m²**
Total Area: **91m²**

Energy & Heating

Energy Efficiency Grade: **A**

Further Details

Secure Door, Elevator, Storage Space, Air Condition, Sea View

Gallery













