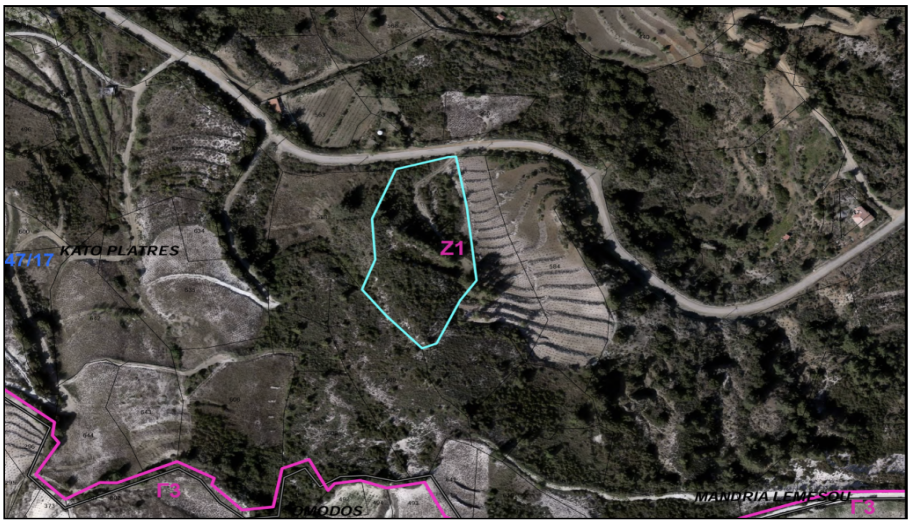

Residential Land in Kato Platres, Limassol

For Sale : **€ 325,000**

Description
Residential plot of land in Kato Platres, Limassol — 7,024 m2

A wonderful residential building plot of 7,024 m2 set in the tranquil mountain village of Kato Platres, in the heart of the Troodos range. The land enjoys magnificent, uninterrupted views of the Troodos mountains and the surrounding pine-covered slopes — a rare opportunity to build a private home or holiday retreat in one of Cyprus's most beautiful highland settings.

Peaceful and green, yet within easy reach of the amenities of Platres, the plot falls within a residential planning zone and is ideal for a detached residence surrounded by nature. Cool summers, clean mountain air and easy access to hiking trails, waterfalls and traditional tavernas make this a truly special location.

Key details:
- Area: 7,024 m2 (7 decares)
- Location: Kato Platres, Katevasi locality, Limassol district
- Planning zone: Residential
- Registration number: 597893/1/1
- Panoramic Troodos mountain views

Details

Property Type: **Land**
Status: **Available**
Website

Main Features

Property Subtype: **Field**
Town Planning Zone: **Residential**

Area

Plot Area: **7,024m²**
Total Area: **7,024m²**

Gallery





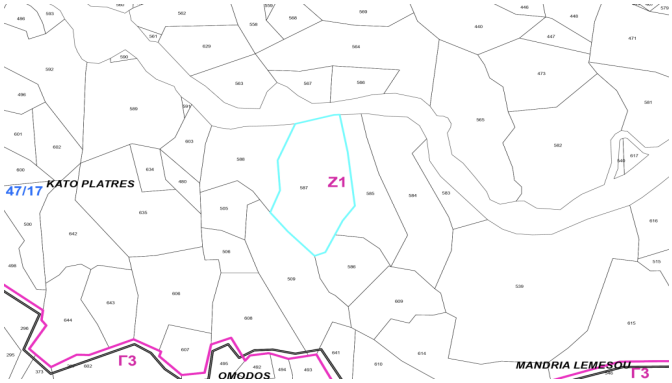
47/17
KATO PLATRES
Z1
Γ3
OMODOS
MANDRIA LEMESOU
Γ3


KATO PLATRES
Z1