

Plot of Land in Sotira, Limassol

E340, Sotira Mağusa 5390, Cyprus

For Sale : **€ 910,000**

Description
Six separate title deeds of adjacent plots totalling 182,297 m² of agricultural land in Sotira, Limassol.

The land sits on a hill with two seasonal rivers running along each side during the winter; the rivers meet at the bottom of the plots and lead to a dam just 200 metres below. The plots contain some olive and carob trees.

The residential boundary of Sotira village is only 300 metres away, offering strong long-term upside once the boundaries are expanded and the zoning changes from agricultural to residential. The Eagle Pine Golf resort by Aristo Developers — fully permitted and awaiting an investor to begin construction — is just 3.3 km away.

Details

Property Type: **Land** Status: **Available** Website

Main Features

Property Subtype: **Plot**

Area

Plot Area: **182,297m²**

Energy & Heating

Energy Efficiency Grade: **Not Required**

Gallery

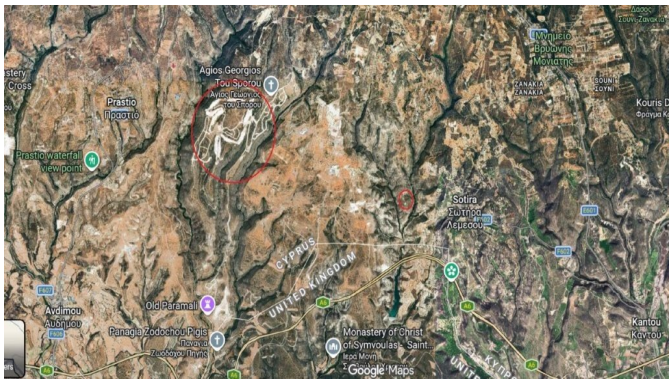
Agios Georgios
Prastio
Prastio waterfall
Sotira
CYPRUS
UNITED KINGDOM
Old Paramali
Avdimou
Panagia Zodochou Pigis
Monastery of Christ
Kantou
Google Maps

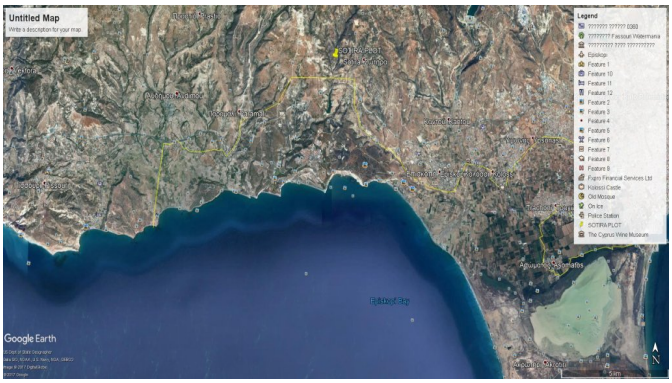
Untitled Map
Google Earth



