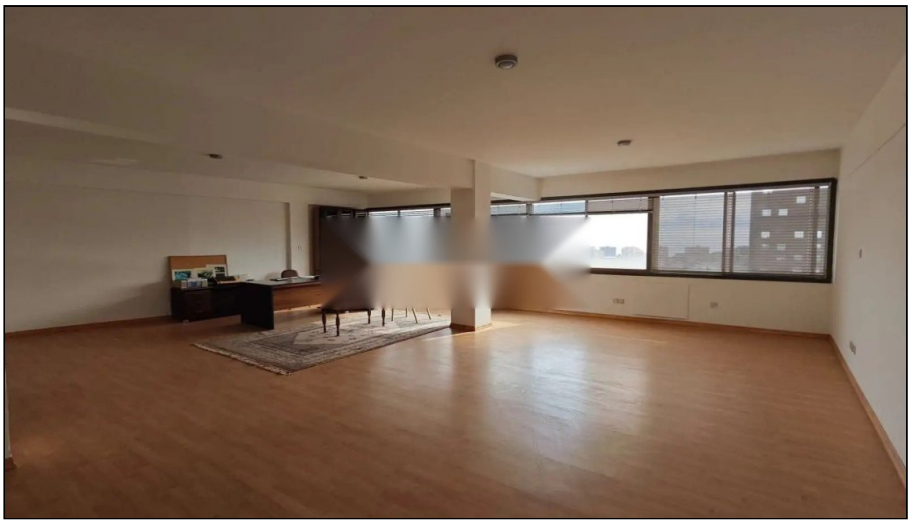

Office In Agia Zoni, Limassol

Agia Zoni, Limassol 3027, Cyprus

For Sale : **€ 360,000**

Description
Spacious office located in the vibrant area of City Center — Agia Zoni. This 112 m² office is situated on the 8th floor of a 9-story building, offering stunning views and ample natural light. The property features convenient elevator access, making it easily accessible for both clients and staff.

Built in 1984, this office space combines classic charm with modern potential. Its south-facing orientation ensures a bright and welcoming atmosphere throughout the day. The layout provides flexibility for various configurations, allowing you to create the ideal workspace tailored to your needs.

City Center — Agia Zoni is a lively area known for its blend of business and leisure. The neighborhood features cafes, restaurants, and shops, making it an ideal location for professionals seeking a vibrant work environment. Excellent public transport links and a dynamic community make this area perfect for businesses looking to thrive.

Details

Property Type: **Office**
Status: **Available**
Website

Main Features

Property Subtype: **Standard Office**
Construction Year: **1984**

Area

Covered Verandas: **112m²**
Total Area: **112m²**

Energy & Heating

Energy Efficiency Grade: **C**

Gallery

