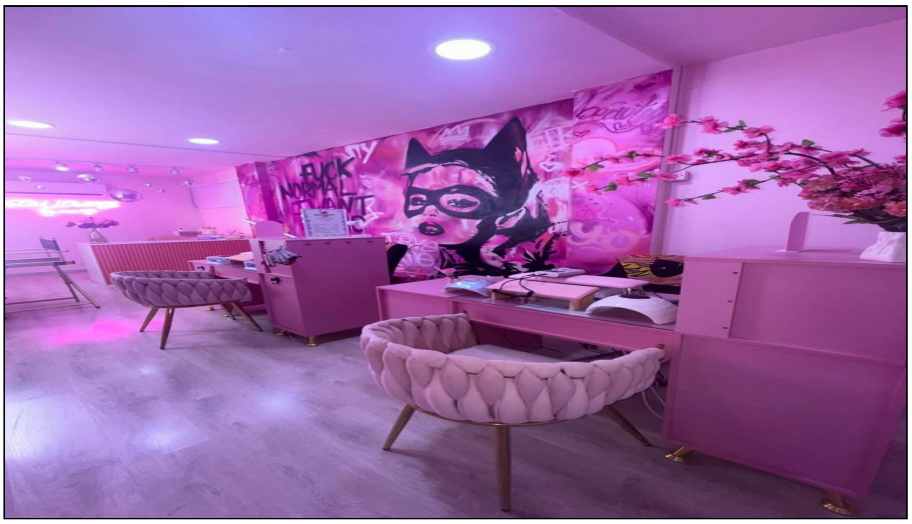

Beauty Salon Business in Agia Fyla, Limassol

For Sale : **€ 30,000**

Description
This fully equipped beauty salon business presents an excellent opportunity for professionals looking to establish or expand their presence in the beauty and wellness industry. The salon covers approximately 80 m² and is offered for sale with all necessary equipment in place, allowing the new owner to begin operations immediately.

The interior is thoughtfully arranged to maximise both functionality and client comfort, with dedicated areas for treatments, manicure and pedicure services, and a welcoming reception space. The layout supports efficient workflow while maintaining a relaxing and professional atmosphere for clients.

The premises are currently leased, offering a ready-to-operate business environment without the need for additional investment in equipment or setup. With its practical size and established setup, this salon is ideal for beauticians, aestheticians, or entrepreneurs seeking a turnkey business opportunity.

Details

Property Type: **Retail**
Status: **Available**
Website

Main Features

Property Subtype: **Shop**
Construction Stage: **Resale**
Bathrooms: **1**

Area

Internal Area: **80m²**

Energy & Heating

Energy Efficiency Grade: **Not Required**

Further Details

Secure Door, Storage Space, Air Condition

Gallery



