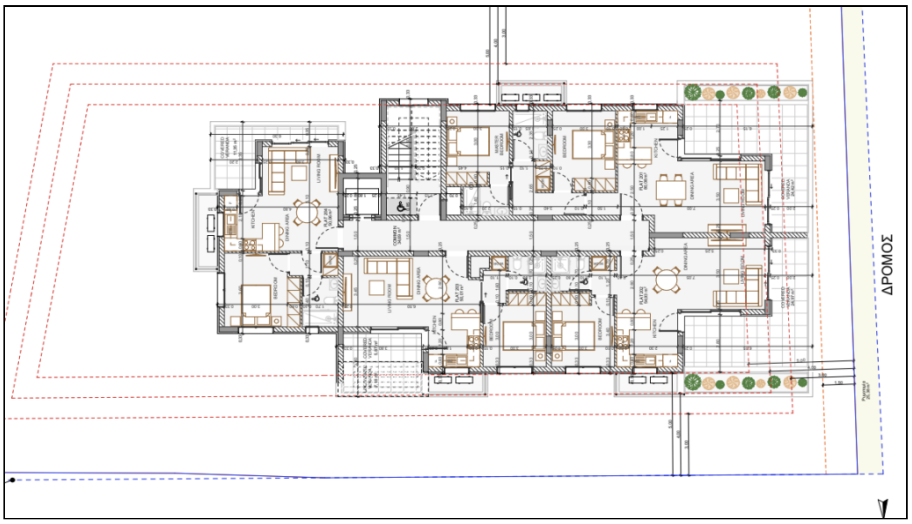

1 Bedroom Apartment in Chrysopolitissa, Larnaca

For Sale : **€ 245,000**

Description
1-Bedroom Apartments
The 1-bedroom apartments are thoughtfully designed for modern city living — ideal for professionals, couples, or investors seeking a prime location in central Larnaca.
Each residence features a bright open-plan layout, combining a stylish kitchen, comfortable living area, and dining space that extend onto a spacious veranda.
Large windows allow natural light to fill the interiors, enhancing the sense of openness and connection with the surrounding city views.
The bedroom is well-proportioned, with built-in wardrobes and easy access to a contemporary bathroom fitted with high-quality sanitary ware and elegant finishes.
Smart spatial planning ensures functionality without compromising on comfort, while double-glazed windows and energy-efficient systems provide a pleasant living environment all year round.
Each apartment includes a covered parking space and a private storage room, offering convenience and practicality in the city centre.
With its central address, modern design, and superior quality, the 1-bedroom apartment is a perfect choice for urban professionals or a lucrative investment opportunity with strong rental demand.

Details

Property Type: **Apartment**
Status: **Available**
Unit Number: **202**
Website

Main Features

Property Subtype: **Standard Apartment**
Construction Stage: **Under Construction**
Bedrooms: **1**
Bathrooms: **1**
Covered Parking: **1**
Floors Building: **6**

Area

Internal Area: **55m²**
Covered Verandas: **25m²**
Covered Area: **55m²**
Total Area: **80m²**

Further Details

Alarm, Secure Door