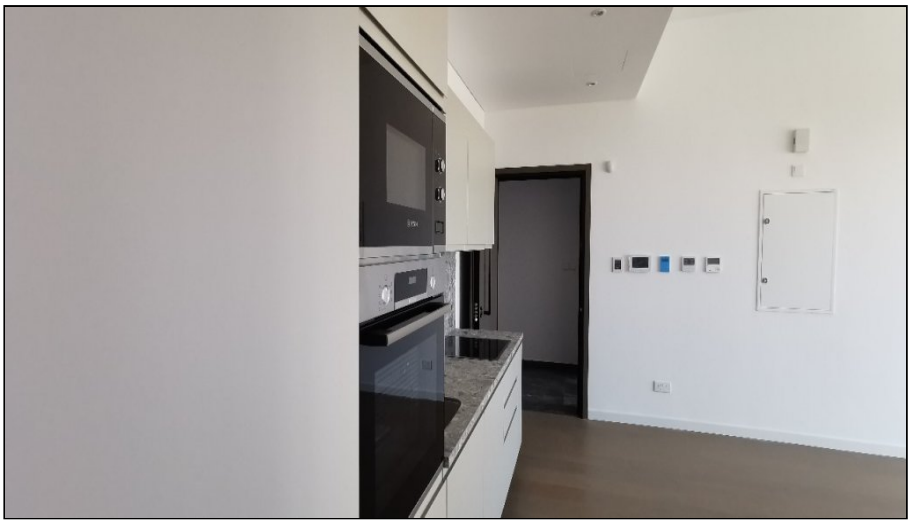

1 Bedroom Apartment in Potamos Germasogeias, Limassol

For Sale : **€ 390,000**

Description
Modern Apartment in Limassol
Stylish apartment in a boutique complex of 29 residences, located just a short walk from the beach and close to Limassol city centre. Designed with high-quality materials, spacious layouts, large terrace, and access to a communal swimming pool. Perfect choice for modern coastal living or investment.

Details

Property Type: **Apartment**
Website

Status: **Available**

Unit Number: **A303**

Main Features

Property Subtype: **Standard Apartment**
Bedrooms: **1**

Construction Stage: **Completed**
Bathrooms: **1**

Construction Year: **2025**

Area

Internal Area: **50m²**
Total Area: **64m²**

Covered Verandas: **14m²**

Covered Area: **64m²**

Energy & Heating

Energy Efficiency Grade: **A**

Further Details

Secure Door, Elevator, Air Condition

Gallery






















