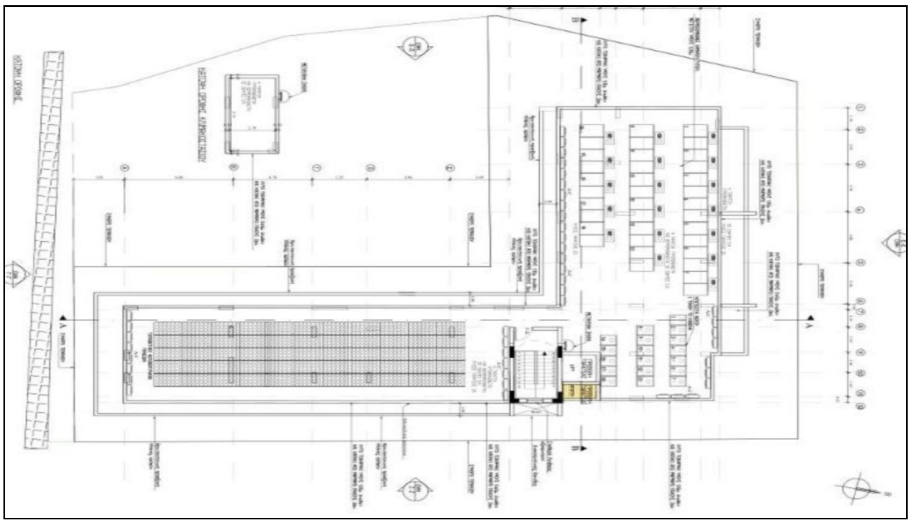

1 Bedroom Apartment in Agios Dometios, Nicosia

For Sale : **€ 132,000**

Description
1-Bedroom Apartment
Ideal for singles, couples, or investors targeting long-term tenants, this one-bedroom apartment combines a bright, open-plan living room with a fully equipped modern kitchen. The layout flows effortlessly into a generously sized veranda — perfect for morning coffee, relaxed evenings, or small gatherings.

The separate bedroom ensures privacy and comfort, offering large wardrobes and a peaceful atmosphere for rest or study. The bathroom features elegant tiling and high-quality sanitary ware. Each apartment also benefits from a private storage room and covered parking space, creating a property that is both stylish and highly practical for city living. Given its strategic location close to universities and city amenities, this apartment offers strong investment potential as well as a cozy home.

Details

Property Type: **Apartment**
Website

Status: **Available**

Unit Number: **104/204/205/206**

Main Features

Property Subtype: **Standard Apartment**
Bedrooms: **1**
Floors Building: **3**

Construction Stage: **Under Construction**
Bathrooms: **1**

Construction Year: **2026**
Covered Parking: **1**

Area

Internal Area: **42m²**
Storage: **3m²**

Covered Verandas: **6m²**

Covered Area: **48m²**