

2 Bedroom Apartment in Universal, Paphos

For Sale : **€ 500,000**

Description
Stylish 2-Bedroom Apartment in the Heart of Paphos
This elegant 2-bedroom apartment offers the perfect balance of contemporary design, comfort, and city convenience. Located in a boutique development of just 8 residences, it is ideal for those seeking a serene permanent home or a smart investment in one of Paphos's most vibrant neighborhoods.
Design & Architecture
The apartment is thoughtfully designed to maximize both space and natural light. Clean architectural lines, high ceilings, and open layouts create an atmosphere of modern elegance and functionality.
Spacious open-plan living and dining area with access to a private balcony overlooking the city
Modern kitchen with handcrafted cabinetry, upgraded flooring, and premium worktops
Carefully planned interiors that combine style and practicality in every detail
Interiors & Finishes
Every feature reflects quality and attention to detail:
Elegant bedrooms with generous proportions and built-in wardrobes
Sleek bathrooms with contemporary ceramics and refined finishes
Central air-conditioning for year-round comfort
High ceilings that enhance the sense of openness and light
Lifestyle & Amenities
Residents enjoy access to a range of premium amenities, creating a lifestyle defined by both comfort and convenience:
Communal swimming pool for relaxation and leisure
Covered parking and private storage
Elevator and welcoming lobby
Smart access control and alarm system for security
Pet-friendly design, welcoming every member of the family
Prime Location
Located in the city center of Paphos, this apartment places you at the heart of it all:
Walking distance to dining, shopping, and entertainment
Quick access to crystal-clear beaches
Close to schools, cultural attractions, and everyday services
This 2-bedroom apartment represents a rare opportunity to combine stylish city living with premium amenities, all in one of the most dynamic and desirable areas of Paphos. Whether as a home or an investment, it delivers comfort, elegance, and excellent long-term value.

Details

Property Type: **Apartment**
Status: **Available**
Unit Number: **302**
Website

Main Features

Property Subtype: **Standard Apartment**
Construction Stage: **Off-plan**
Bedrooms: **2**
Bathrooms: **2**
Covered Parking: **1**
Floors Building: **3**

Area

Internal Area: **75m²**
Covered Verandas: **17m²**
Uncovered Verandas: **41m²**
Covered Area: **92m²**

Further Details

Alarm, Secure Door

Gallery









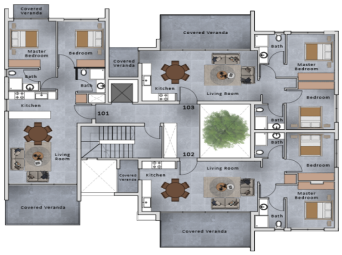




Uncovered Veranda
Covered Veranda
Bath
Master Bedroom
Kitchen
Living Room
301
Bedroom
302

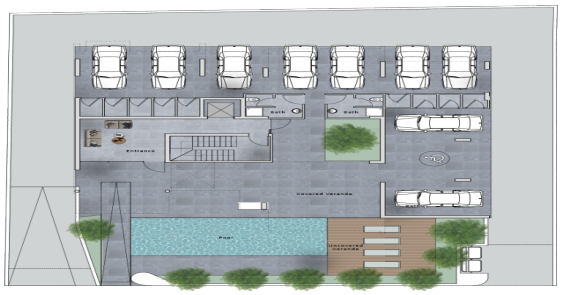
Bath
Entrance
Covered Veranda
Pool
Uncovered Veranda